

Thumbs Up to 2018!

INSIDE:

New Trail at Hermit Park Open Space

Collaborating for Forest Health

Impactful Ways to Give

2018 Holiday Party



Our mission is to preserve and protect open space, valleys, wetlands, streams, ranch lands, and wildlife habitat in the Estes Valley and surrounding area. Lands adjacent to Rocky Mountain National Park and the Arapaho-Roosevelt National Forest are of special concern.

Board Of Directors

Vaughn Baker
John Cooper
Wanda Curry
Curt Gleaves
Robin Harding
Mark Holdt
Carly Lober
Ward Nelson
John Nolan
Wayne Park
Amy Plummer
Peter Sinnott

Honorary Directors

Craig Axtell
Leo Weber

Staff

Executive Director

Jeffrey Boring

Office Manager

Karen Thompson

Stewardship Intern

Kenzie Schmitt



Ryan Harty

(above and front cover) Kids were excited to learn about raptors like this American kestrel at our July Picnic.

Follow Us on Facebook

Keep up with the latest news from your favorite local conservation group:

facebook.com/estesvlt

Learn More About Our Work

Learn about our mission and our work and how you can be a part of our story:

evlandtrust.org

2.5 Miles of New Trail Opened!

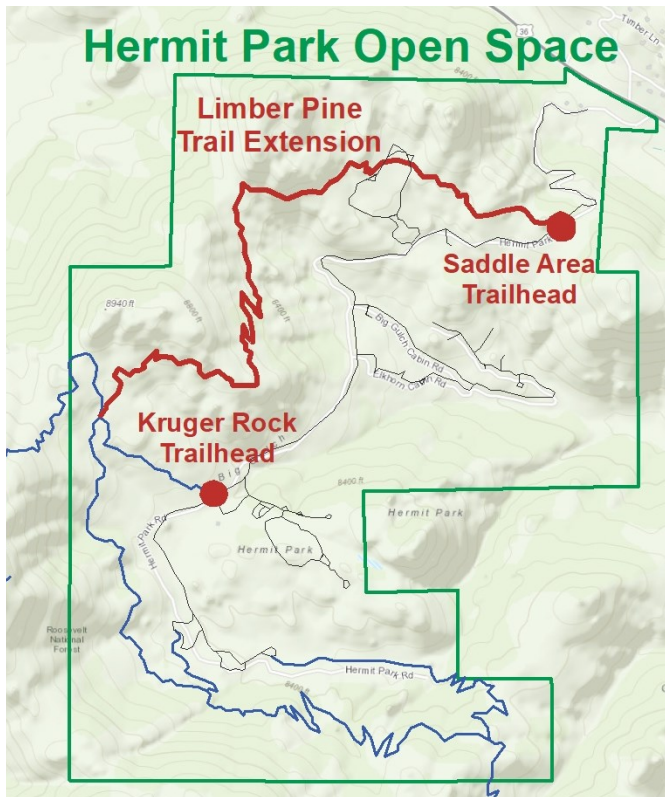

Major changes occurred at Hermit Park Open Space this year, to increase access while continuing to preserve open space and habitat. The land trust holds a conservation easement on this 1,362-acre park and all the improvements were consistent with the terms of the easement.

“We are most excited to share the extended Limber Pine Trail with the community, and to offer new trailheads for more access.” - Chris Fleming, Larimer County Natural Resources

The Limber Pine trail doubled in length, running 5 miles to the north side of the park, and is open to hiking,

Make a day trip!

Where: Hermit Park Open Space

When: March-December (closed in winter)

What To Do: Hike Kruger Rock in the morning, eat lunch at the pavilion, then bike Limber Pine trail in the afternoon

Cost: \$6 entry fee

biking, and horseback riding. Two new trailheads with parking lots were created to support more users.

The County partnered with many volunteers to complete preservation work on the historic Hermit's Cabin. In the coming years, they plan to add an outdoor classroom and interpretive signs for kids.

Bear boxes were installed at the campgrounds across the open space. When properly used, they prevent bears from accessing human food and help keep them wild.

Hermit Park is home to 8.5 miles of multi-use trails, 13 cabins, 86 camping/RV sites, and 5 equestrian campsites.



Larimer County employees and volunteers doubled the length of the Limber Pine Trail this summer.



Anita Prinzmetal (L) and Carolyn Kramer (R) monitoring Eagle Rock, a place they both love to hike.

Thank You 2018 Monitors!

The stewardship program is happy to announce that all properties have been successfully monitored - that's 187 reports filled out by our amazing volunteers! Rock star monitor Anita Prinzmetal said:

“Being a monitor is a real treat! I get to explore beautiful places that I've never seen while helping them remain in their pristine state.”

Land Trust Partners to Improve Forest Health

Forest Thinning at Meadowdale

Look closely at Meadowdale Ranch, off Highway 36, as you drive toward Pinewood Springs. The forest will be changing soon.

Many of the conservation easements held by the Estes Valley Land Trust allow forest thinning to improve forest health or reduce the threat of catastrophic fire. This is the case on the Meadowdale Ranch Conservation Easement, where the land trust is partnering with landowners and the Big Thompson Conservation District (BTCD) to thin the ponderosa pine forest.

**“We appreciate the cooperation with the land trust, Larimer County and the landowners, to improve forest health and provide openings that mimic natural disturbances.”
– Matt Marshall, BTCD Forester**

The land trust reviews and approves each forest plan before the project is initiated and ensures that the foresters

utilize best management practices (BMPs) during all forestry activities.

BMPs include standards for writing science-based forestry plans, protecting streams from pollution and soil from erosion.

Why is Thinning Needed?

Two hundred years ago, forests in the valley were exposed to fire on a regular basis. Like a haircut for the forest, fires would burn the understories of ponderosa pine woodlands every 10-20 years to make room for new growth and to cycle nutrients back into the soil. Entire lodgepole pine stands would burn and regrow every 300 years.

When fire suppression began 150 years ago, forests started growing too thick to thrive. The trees that grow in these stands would have been healthier with the open space and sunlight that frequent fires provided.

Eventually, the forests will burn, but the fires of the 21st century burn hotter and faster than they used to because there

are more trees (fuel) crowded together. This fire behavior can endanger homes, businesses and the lives of firefighters.

Forest thinning leaves a more resilient landscape that recovers faster after a fire. Recovery after big fires, such as the High Park Fire, can take decades. But recovery in forests that have been thinned can take much less time, as the soils may be healthy enough to begin growing vegetation the next year. Healthy soils also absorb more water, and can better protect against floods.

“Forest thinning improves the entire ecosystem’s health and resiliency to pests, disease, wildfire and extreme weather events.” – Matt Marshall

Forests are dynamic and fire is a natural disturbance that may not be safe to reintroduce in parts of the Estes Valley. Mechanical forest thinning, such as the treatment planned for Meadowdale Ranch, will mimic a low intensity fire and improve forest health.



Charlie Johnson

The Estes Valley Land Trust is partnering with landowners and conservation organizations to improve forest health at Meadowdale Ranch

Forever Estes Circle Grows

The Forever Estes Circle, our planned giving society, has new members! Chris and Bill Childers made a planned gift to the Estes Valley Land Trust to help us preserve the mountains, valleys and open space we share. To learn more about them, see the back cover.

Have you added the land trust to your will? Let us know so we can recognize you as a leader in the community.

Current Forever Estes Circle members include:

Anonymous (6)	Dave Koon
Gail Albers	Nils & Denise
Vaughn Baker	Kristoffersen
Mary Banken	Glen Kroh
Joan Borel	Mary Lamy
Bill Childers	Sandy Lindquist
Chris Childers	Linda McKee & Roger
Art & Marsha French	Fankhauser
Robin Harding	Jan Ricker
Stacey Harding	Peter & Stephanie
Susan Harris	Sinnott
Carol Henning	Leo Weber
Piet Hondius	

Endowment Grows to \$370K

A growing endowment that helps cover annual operating expenses is a sign of a healthy non-profit organization. Since January, the Estes Valley Land Trust's endowment, the Perpetuity Fund, has grown to over \$370,000.

"I'm pleased with the early returns from our Perpetuity Fund. We've had a few very generous donors make a gift and our fund continues to grow."
– Robin Harding, President, Board of Directors

Once the fund reaches the \$5 million goal, \$200,000 will be withdrawn annually to help cover our annual operating expenses. The remainder will continue to be invested so the fund grows. This will ensure the land trust has the assets to protect the Estes Valley forever.



Scott Thompson

The Perpetuity Fund will be used to preserve the valley's scenic views.



Marsha Hobert

(L to R) Harriette Woodard, Zeke Kramer, Seth Greer, Jeffrey Boring

Scholarships Awarded

Zeke and Seth were the recipients of the 2018 Estes Valley Land Trust Scholarships, a \$1000 scholarship awarded to local seniors who plan to pursue a career in conservation. Zeke is at Western State Colorado University, majoring in Environment and Sustainability, and Seth is attending the University of Colorado-Boulder, majoring in Environmental Science.

Schedule Your Colorado Gives Day Gift

Colorado Gives Day is our largest single day of giving and this year, two anonymous donors have already pledged \$16,000 to kick-start our campaign. Our goal is to raise a total of \$44,000 to fund a Stewardship Coordinator position year-around, so they can resolve ongoing stewardship issues, such as littering and boundary disputes.

You don't have to wait until Colorado Gives Day, December 4th, to make a donation. It can be scheduled online now at ColoradoGives.org, by searching for the Estes Valley Land Trust.



Thank You to our Amazing Donors!

Preserving the Estes Valley is only possible through the generous donations
and incredible support from the Estes Park community. Thank you!

BENEFACTOR (\$1000+)

Anonymous (3)
Nancy Amos
Vaughn Baker-in honor of Jan Swaney
Toni L. Brown
Brownfield's Souvenirs & Outdoor Gear
Rob & Kristy Buettner
Robert A. & Susie Buettner
John Cullen
William & Sharon Farr
Curt Gleaves & Patricia Gianelli
Charley & Linda Griffin
Tim & Wendy Haight
Kind Coffee
Mary Lamy
Barbara Marshall
McGregor Mountain Management
Ken & Jacqueline Oldham
Frank & Betty Ottesen
Don Smith-in honor of Jan Smith, Debra McMaster, Joyce Smith
Jan & Jim Swaney
Brian & Michell Thomas
Leo Weber & Deborah Hughes
Joan Winstein

CONSERVATOR (\$500+)

Donn & Sylvia Adams
Walt & Marlene Borneman
Terry Cohen & Robert Bellows
John & Dona Cooper
Hal & Bonnie Dalzell
Virginia Elder
Art & Marsha French
Patti Freudenburg & Tony White
Keith & Nancy Hammond-in honor of Frank & Donna Shavlik
Robin & Stacey Harding
Bobbie Heisterkamp
Christann & Bob Higley
Pieter & Helen Hondius
Thomas & Kathryn Hornbein
Gail Johnson & Steve Saeger
Phil Jorgensen
Mary Ann Kundtz
Prospect Mountain Townhome Assn

Terry Rizzuti & Mary Banken
John & Sally Stevenson
William & Nancy Sweet
Rosemary Wolf

STEWARD (\$100+)

Anonymous (5)
Gail Albers & Pat Hammond
Gil & Susan Anderson
Paul & Melisse Anderson-in memory of Marian Dever
Rene Archambault & Kathy Theriault
James & Kathy Arcidiacono
Owen Ard
Aspen Eye Center
Craig & Kris Axtell
William "Biff" Baird
Bank of Colorado
Judy & Sol Bassow
David Becher
Sandy & Pat Begley
Donald D. & Martha H. Bender
Bob & Chris Benight
Sonya Binns

**"EVLT is dedicated to
conserving
properties
throughout the Estes
Valley. My family and
I are happy to lend
them our continued
support through our
annual
membership."
- Wells Johnson**

Joan Borel
Jeffrey Boring & Emily Patterson
David & Loretta Brewer
Jim Broomfield & Linda Johnson
Bruce & Marlene Brown
Dennis & Elizabeth Bryan
Robert & Elizabeth Burkart
Jane Bush & Mike Brooks
Doris Byers
R.J. Campbell
Tyler & Debby Campbell

Marty Yochum Casey & Madison Casey
Castle Mountain Lodge
Dan & Janene Centurione
Annemarie Chenoweth
Cherbeneau Ranch Trust
Earl & Carol Clark
Rob & Sheila Cohen
Barbara & Edward "Mac" Corley
James Cozzie
Ken & Wanda Curry
Sandi & Charles DeJoseph
Sallie & Martin Dickinson
Daniel, Jr. & Donna Dilts-in honor of Daniel & Linda Dilts
Jonathon Dilts-in honor of Daniel & Linda Dilts
Terrell Dixon & Linda Walsh
Joe & Vivian Dodds
Mark & Patti Donahue
Tom & Annette Dreiss
Deborah Dufty
Paula Edwards
Cindy Elkins
Gary & Laura Bein
Emerson
Estes Park News
Leslie & Lynn Fagerberg
Renate & James Fernandez
Tony & Sarah Fink
Robert H Foster
Larry & Jeri Frederick
Lisa & Bob Fulton
Ed Getchell
Stephen & Diane Goddard
Stephen Goldmann
Good family
Nancy & Chuck Grob, Sr.
Pat & Jill Hardman
Susan Harris
Keith & Beth Heaton
Karla Henderson
Thomas & Reggie Hisey
Beverley & Dan Hoben
Hobert Office Services
Carol Holden
Dr. Thomas & Kathryn Holder
Mark Holdt & Leslie Glover-Holdt
Jodi & Doug Jalving
James Frank Photography
Barbara Jampolis
Steven Jobst & Jill Anderson
Loren & Lynette Johnson
Robert Wells Johnson
Kathleen Kase & Dan DeBlasio
Leola Kennicke & Marilyn Bradley

Jim & Deb Kiple
Robert & Celeste Kling
John Koenig
Arthur & Carolyn Kramer
Glen Kroh
John & Marlene Krueger
Jeffrey Kyrish
Lamm Family Properties
Larimer Co. Natural Resources
Howard & Leanne Lauren
Isabel Lamy Lee
Sandy Lindquist
Louise Lindsey
Tom & Margy Lininger
Carly & Keith Lober



Peggy Lynch Team
Barbara & Gordon MacAlpine
Tom & Marilyn Maher
Mama Rose's/Poppy's Pizza & Grill
Ken & Cherie Martin
Maryanne Martin
Fran & Clyde McKinney
Rev. Dr. Tim & Nancy McLemore
Robert & Linda Messersmith
Linda & Raymond Metzler
Becky Day & Doug Miller
Suzanne & Alan Miller
Miller Curio Co.
Barbara Mock
Tara & Phil Moenning
Karen & Will Monks
Gene & Susan Mossberg
Dr. & Mrs. Edward Nelson
Pat & Ward Nelson
Bill & Janice Newman
Wayne & Pat Newsom
Dr. Thomas & Barbara Nichol
Bruce Nickels & Marsha Yelick
Cliff & Muriel Noll
Judy Nystrom
Deanna Ochs
Mary Lynn Oliver

James & Debbie Paddock
 Tony & Diane Palmer
 Rick & Vicki Papineau
 Gordon Pedersen
 Ralph & Lois Pepino
 Franz & Carol Peterson
 Jerry & Mary Ann Petr
 Cora Petrocine
 Jim & Pat Pickering
 Bill & Sue Pinkham
 Peter & Elizabeth Plaut
 Todd & Amy Plummer
 Larry & Gwenda Purdy
 Alice & Peter Reuman
 Janice Ricker
 Mark & Valerie Riffle
 David & Janet Robertson
 Robeson Family Benefit Fund
 Rockwood Estates POA
 Sunniva & Graham Russell
 Jerry & Linda Rutledge
 Dan & Tami Scace
 Bus & Rita Schageman
 Wendy & Roger Schuett
 Robert & Barbara Schwartz
 Andy & Ellen Selig
 Mark & Kathryn Semerad
 Tom & Jan Shamburg
 Frank & Donna Shavlik
 Roger, James & Jeanne
 Sherman/Mary Lucas/
 Eleanor & Rich German
 Robert & Kathy Sherrod
 George & Elizabeth Shoffner
 Darla Sidles

**“As an EVLT member
 and monitor, I get to
 know open spaces
 more varied than
 those in the Park. My
 support helps
 preserve open space
 for our town’s
 growing population.”**

- Renate Fernandez

Peter & Stephanie Sinnott
 Gregory & Jackie Smith
 Mary Lou & Richard Smith
 Ron & Gudi Spurlin
 Greig & Ann Steiner
 Keith & Jackie Stephenson
 Elizabeth & Gerald
 Stonecipher
 Pamela & Bob Street
 Charles D Swaney
 Bob & Lyda Sweeney
 Tahosa Valley Landowners
 Assn.

David & Marcia Tavel
 Rick & Janet Taylor
 Jim & Nancy Thomas
 Scott & Karen Thompson
 Laura Trump-in memory of
 Robert Trump
 Van Horn Engineering
 David & Sally Van Wert
 John & Ann Vernon
 Evelyn & John Vittone
 Lynn & Susan Weissenrieder
 Joann Welton-in honor of Art
 & Marsha French
 Jim & Joanne White
 Jack & Dee Willome

SUPPORTER (to \$99)

Anonymous (9)
 Joe & Mary Liz Adair
 EP Post 119 American Legion
 Kenneth & Donna Allen
 Allnutt Funeral Service
 Art & Juli Annin
 Kim & Patte Barrier
 Mr. & Mrs. E. Warner Bass
 JoAnn & David Batey
 Mitchell & Patsy Benedict
 Jerry & Sue Bergeron
 Bill Berry
 Paul & Marguerite Besson
 Skip & Dianne Betts
 Deb Bialeschki
 Jonathan & Carolyn Bible
 Ed & Julianne Biehl
 Jude Blitz & Tom Daly
 Mary Bollinger
 Lynn & Sandy Bonge
 William Bowie
 Robert & Joyce Bramwell
 Kathy Brazelton & Gary Miller
 Sid & Laura Brown
 Gerald Brownfield
 Vernon & Peggy Burch
 K-Lynn Cameron
 James Carr & Judy Ross
 Francois & Anne Chandou
 Stephen P. Cherner
 Mary & Sue Childers
 Chris & Bill Childers
 Christian & Diane Collinet
 Jane Vesey Colrud
 Judy & Robert Corley, Jr.
 Dao House
 James & Karen Daugherty
 Lee Dehmel
 Julian Eisner
 Linda Elmar
 Becky & Mark Elrod
 Roger Essman
 Tom & Carol Evered
 Candy & Charlie Fain & Sue
 Hess
 Keith & Lorraine Fairmont
 Carla Ficke

William Finch
 Jonathan Ford
 Tom Friehe
 Dennis & Linda Fromholzer
 Marvin & Charlotte Gee
 Mrs. George Gibbs & Peter
 Gibbs
 Glen Haven Association
 Reynold & Nancy Gobris
 Jane E. Gordon
 Lorraine & Joseph Green
 Michael & Connie Griffith
 Scott & Dana Hacker
 Grace & Sonja Hahn
 Fleur Hampton-in memory of
 Bud Hampton
 Barry & Mary Hannigan
 Stan & Connie Heginbotham
 J. L. Heider

John & Mary Nolan
 Eugene E. Oja, DDS
 Peggy Parenti
 Larry K. Pedersen
 J. Warren & Micki Pedersen
 Jeri & Jerry Peirce
 Deborah Pfenninger
 Diane E. Phillips
 Pickens Financial Group LLC
 William J. Pietenpol
 Lyle & Marlys Polson
 Anita Prinzmetal
 Range Realty
 Ravencrest Chalet
 Matt & Lauretta Rion
 Carl & Aime Robicheaux
 Carole Rouse
 Laura & Terry Rustin
 Salvation Army



**“We support the Estes Valley Land Trust
 because in all the world, there is only one
 Estes Park.” - Don Priem**

Carol Henning
 Kelsey Hickok-in honor of Joan
 Borel & Wilson M.
 Jeffrey & Trudy Hines
 Joseph Hoefler
 Kris & Bernie Holien, Jr.
 Herb Hoover
 Robert & Robin Howard
 Wayne & Joyce Hutchens
 Bob & Shirley Jackson
 Valerie Jacobs
 Mary Cabiness Jansen & family
 Bruce & Carmen Johnson
 Charlie & Char Johnson
 Bob & Terry Joseph
 Jean & William Jupp, Jr.
 Walt & Nancy Kaesler
 Cheryle & Dan Kapsak-in
 honor of MacDonald
 Bookshop
 Janet G Keller
 Orval & Orpha Kendall
 Corine Knudsen
 Jack & Marlena Kochner
 Tom & Jan Kuepers
 Pat & Ellis Laitala
 Jill & Frank Lancaster
 River Stone Resorts
 Randall Maharry
 John & Jean McLaren
 Bill Melton
 Rhonda Mickelson
 Joanne & Rene Moquin
 Terri Mungle
 Nick Molle Productions
 Jesse & Evelyn Noah

Nathalie & Marty Simsak
 JoAnne Slizeski
 Pete & Carol Smith
 Sombrero Stables/Colorado
 Ranch
 Nancy & John Stanesco
 John Stencil
 Bill & Toni Swanson
 Norman & Dianne Tempel
 The Reserve at Estes Park HOA
 Dr. Corinne Thomas
 Matt Tobler
 Laura Tritch-Albrecht & Duane
 Albrecht
 Uplands at Fish Creek P.U.D.
 Rodney & Sherry Unruh
 Bill & Rebecca Urquhart
 Bill & Kimber Van Horn
 Alta Wachs
 Dr. & Mrs. Grant Hulse
 Wagner
 Peter Wall
 Pat Washburn
 Eunice & Donald Wilbur, Jr.
 Robin & Gary Williams
 Mike & Linda Wold
 Vicki Wright & Jan Jensen
 Brian Youll & Linda Mitchell
 Wild Basin Lodge & Event
 Center
 Wildwood Inn/Younglund
 Enterprises



1191 Woodstock Dr. #5
PO Box 663
Estes Park, CO 80517
970-577-6837
evlt@evlandtrust.org
www.evlandtrust.org

FIRST CLASS
MAIL
U.S. POSTAGE
PAID
PERMIT #224
ESTES PARK, CO

Saving Wildlife Habitat Leads to Land Trust Planned Gift

Longtime members Chris and Bill Childers both joined the Forever Estes Circle this year.



Bill and Chris love exploring RMNP.

"With my lifelong passion for saving species and habitat and my love of the amazing ecosystem of the Estes Valley, this is the best legacy I can imagine."

- Chris Childers

The Childers believe in the power of environmental education and its role in the protection of habitat and open space. To them, the land trust represents an engaged and educated community, and their gifts will continue to protect the land their family loves.

To learn more about the Forever Estes Circle, visit evlandtrust.org/planned-giving or contact the land trust.

*You're Invited to the
Estes Valley Land Trust
Holiday Party!*

When: December 5th, 3-5 PM
Where: Estes Park Resort
1700 Big Thompson Ave

*Join us as we celebrate the successes of 2018
and debut our new video. We will have light
hors d'oeuvres and a cash-only bar.*

RSVP by November 28:
evlandtrust.org/rsvp,
evlt@evlandtrust.org, 970-577-6837